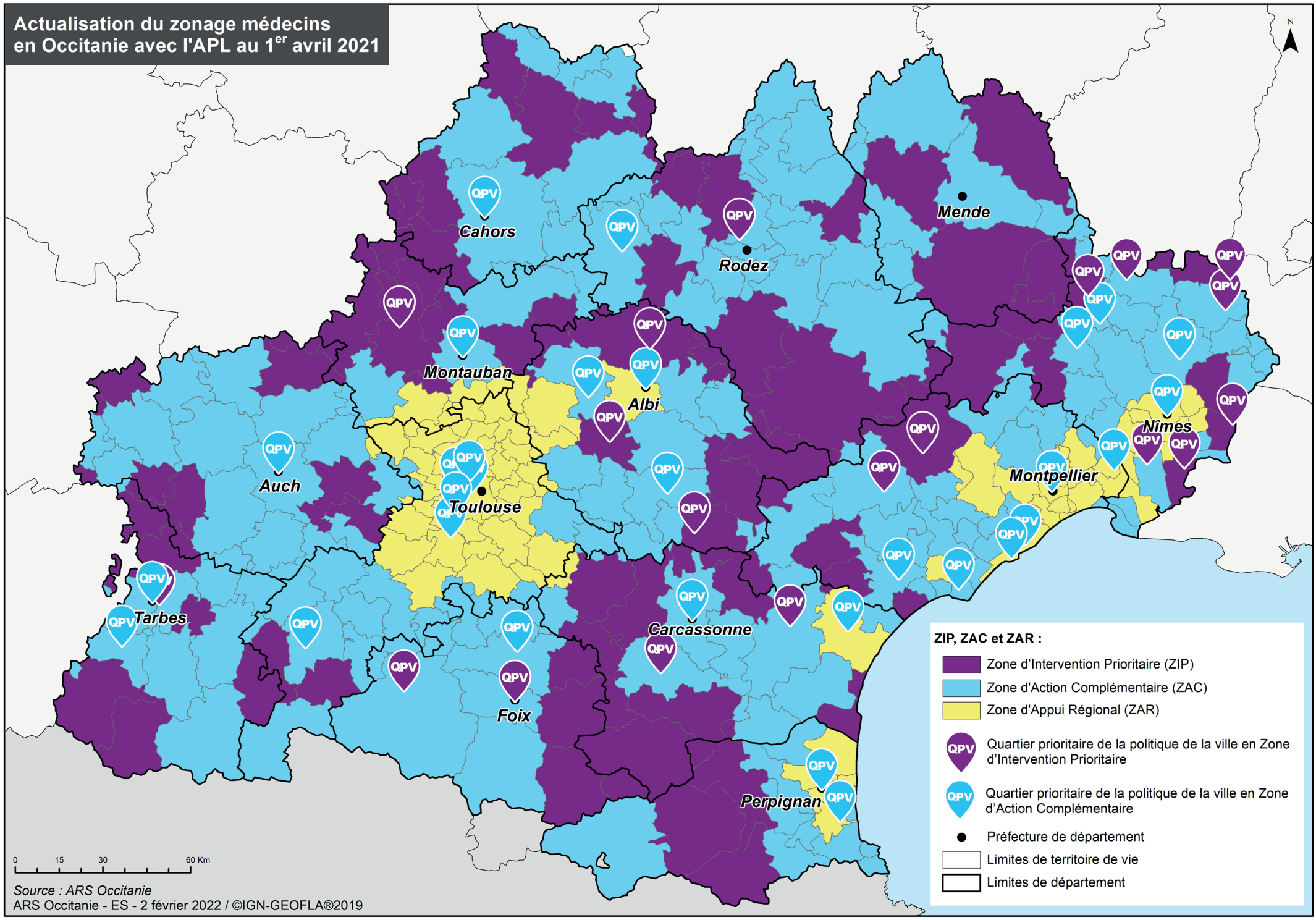

Source : ARS Occitanie
ARS Occitanie - ES - 2 février 2022 / ©IGN-GEOFLA®2019